

Projecto:  
 Edificação de moradia unifamiliar  
 Requerente:  
 Decisões e Soluções  
 Contém:  
**PROPOSTO**  
 Implantação

L1 14 | N. Sra. da Penha

Fajã de Baixo - Ponta Delgada

Febrero 2023

1:200

**magma**  
ARQUITETURA

Filipe Cunha  
ARQUITETURA  
Licenciamento

01

© 2023 Magma Arquitetura. Todos os direitos reservados. Este documento é propriedade intelectual de Magma Arquitetura.

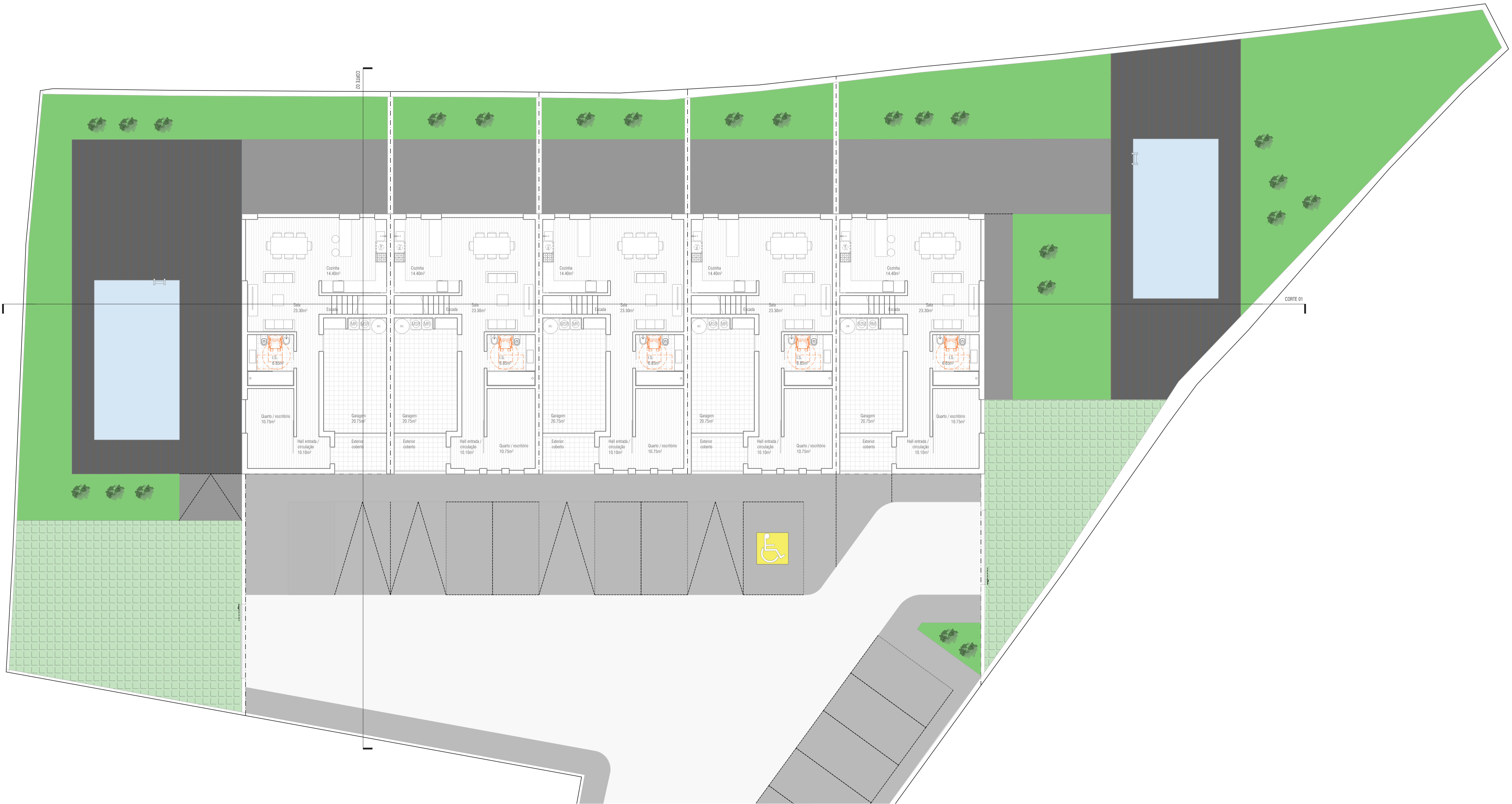

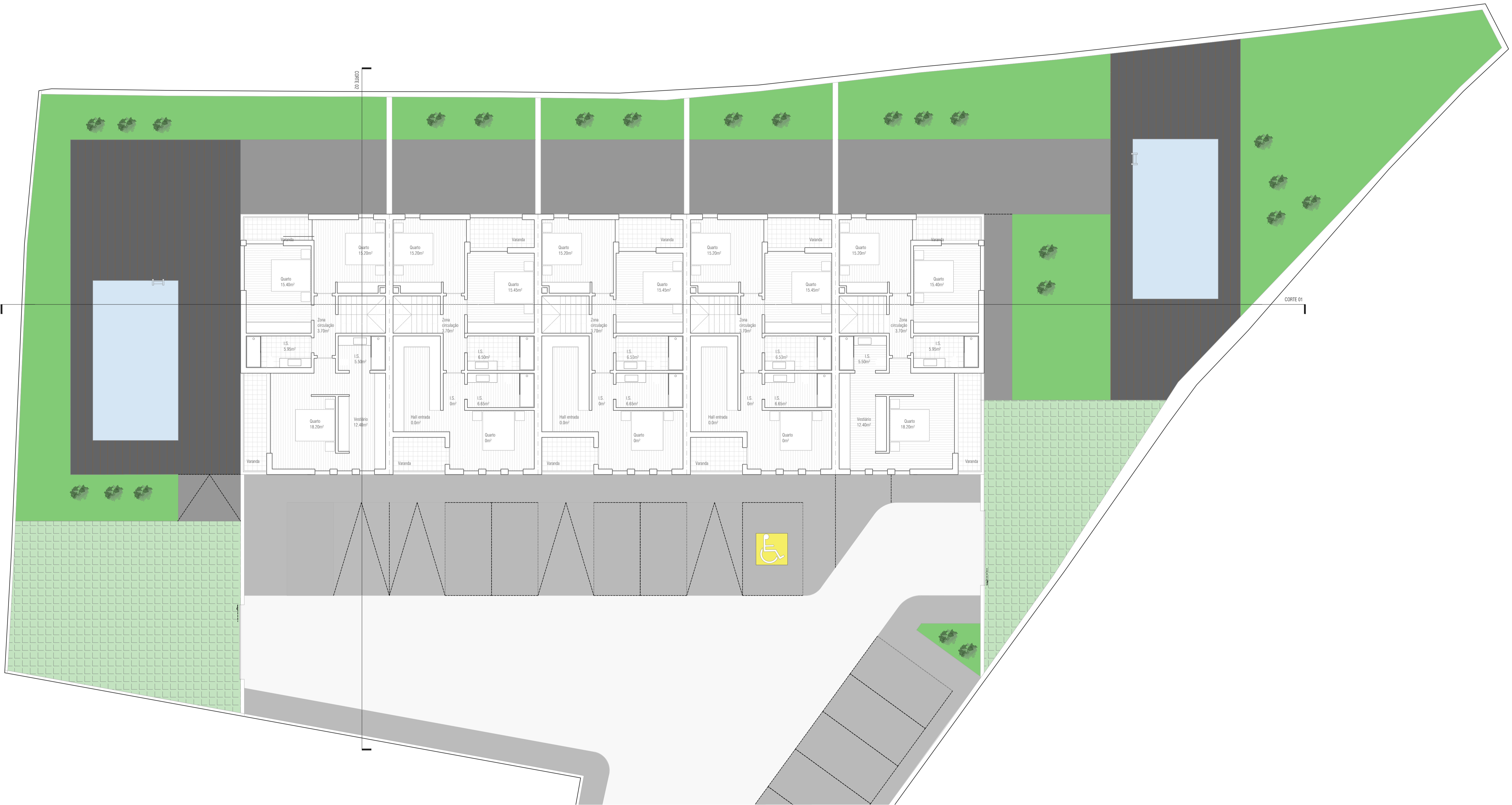

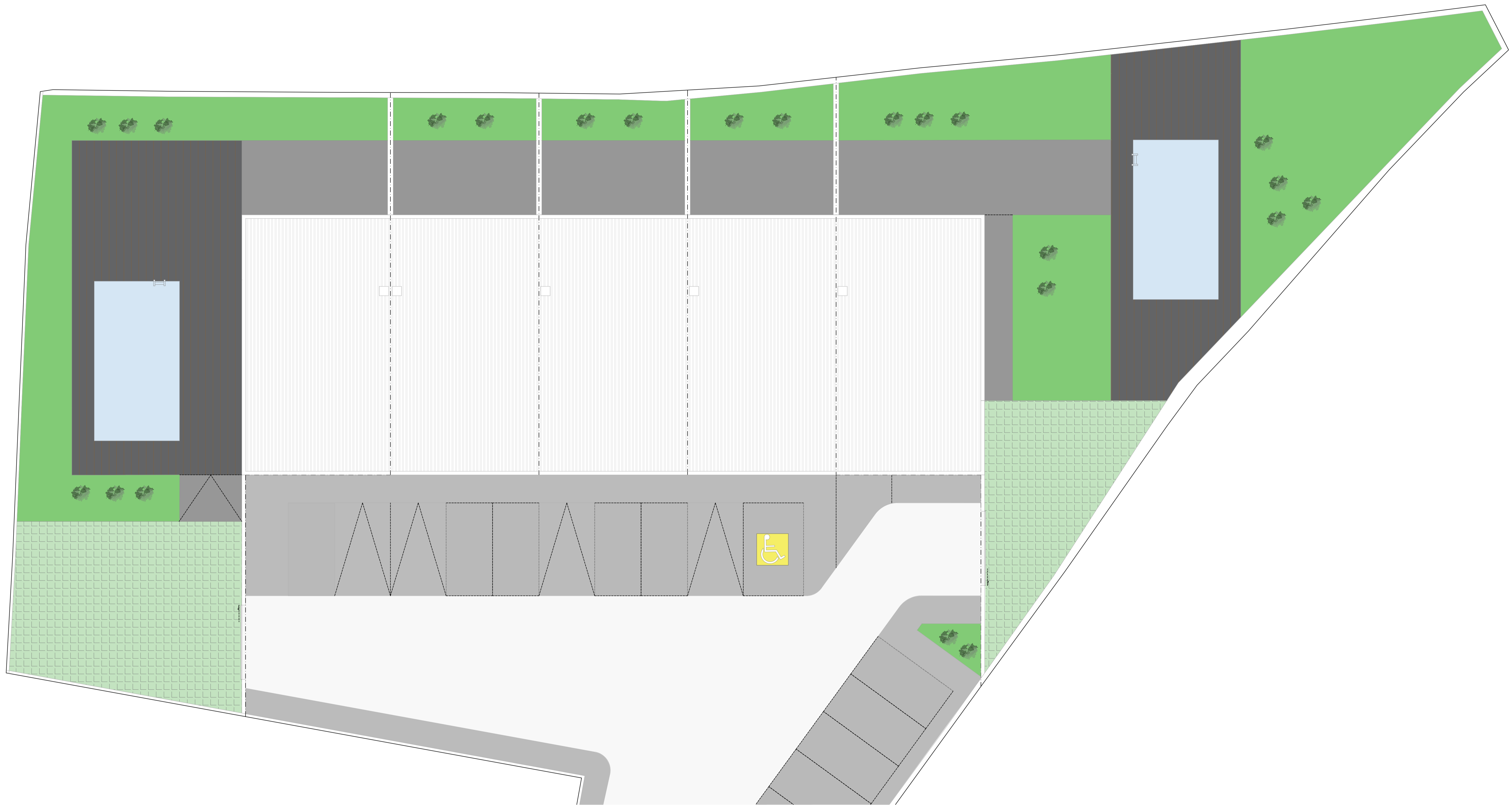



ALÇADO PRINCIPAL

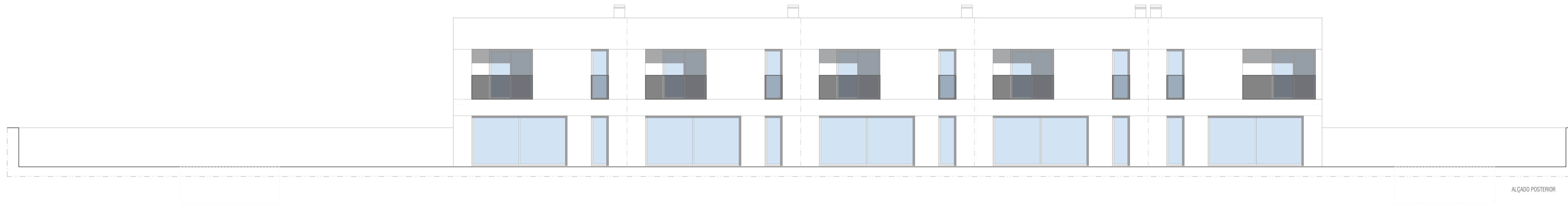

ALÇADO POSTERIOR

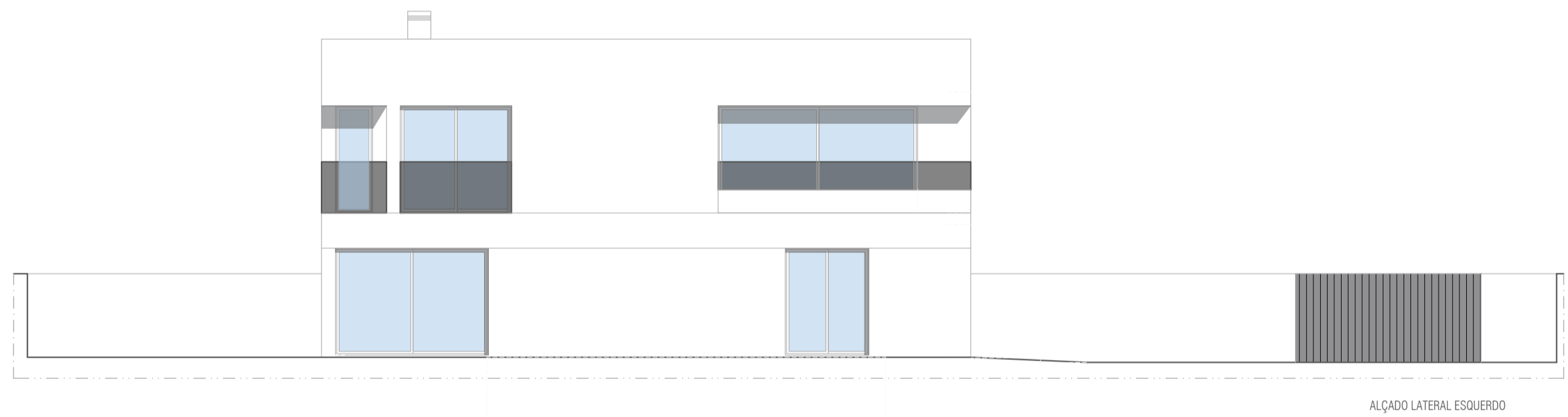

ALÇADO LATERAL ESQUERDO

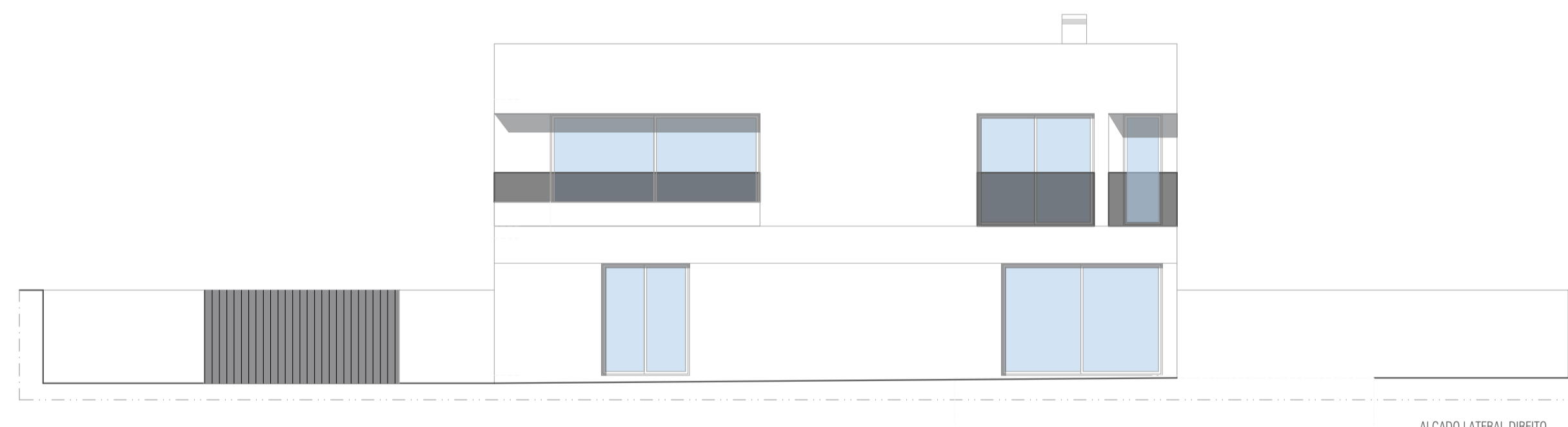

ALÇADO LATERAL DIREITO

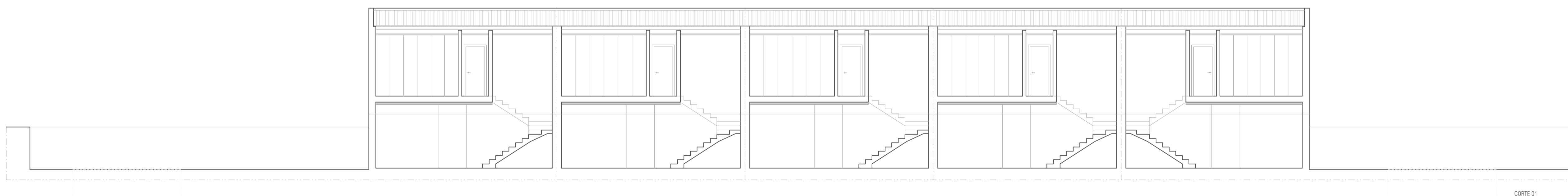

CORTE 01

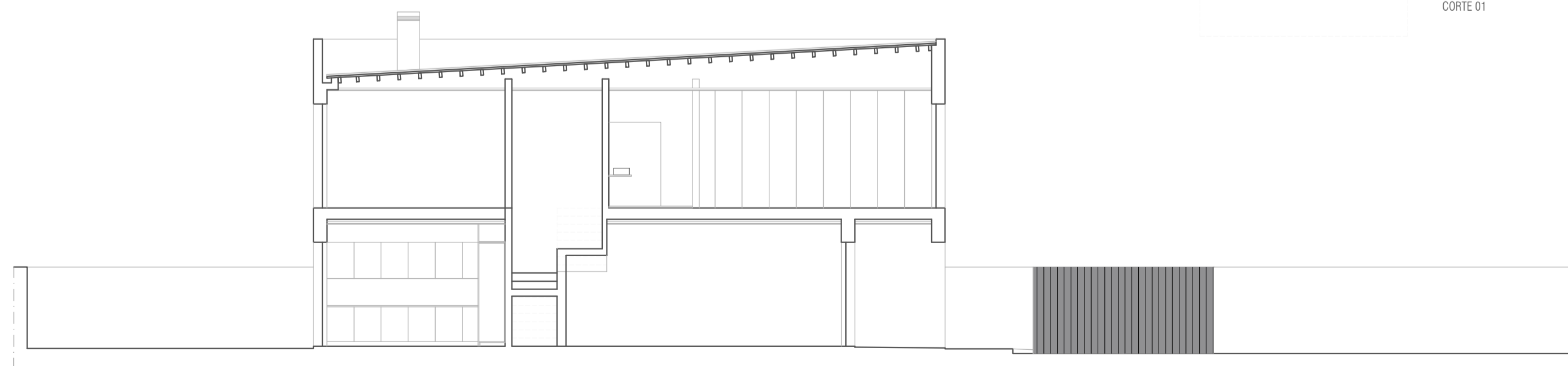

CORTE 02